# De goudgele straat
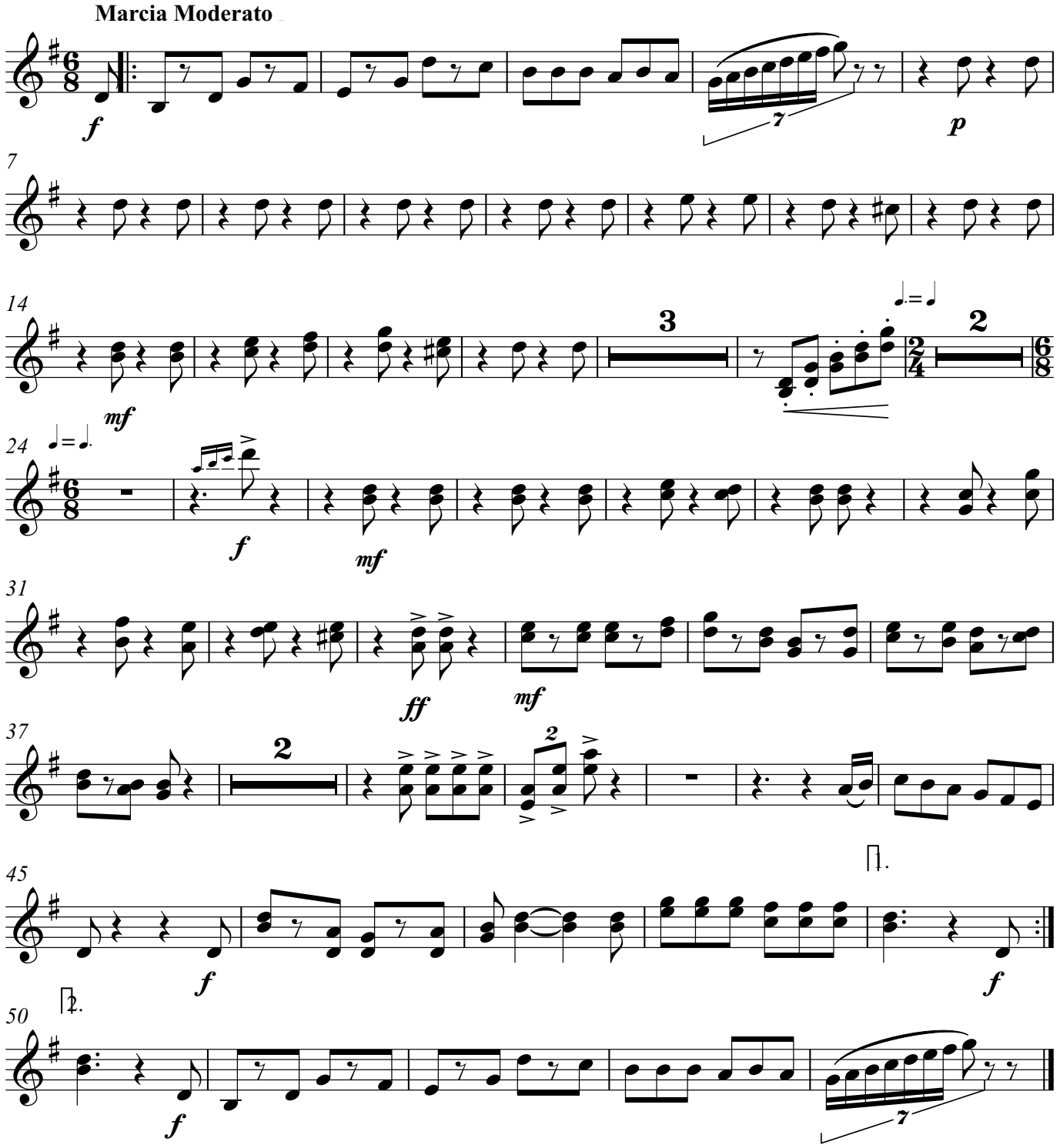
*Bew: Walter Willems*