Bass Guitar

1

De goudgele straat

Bew: Walter Willems
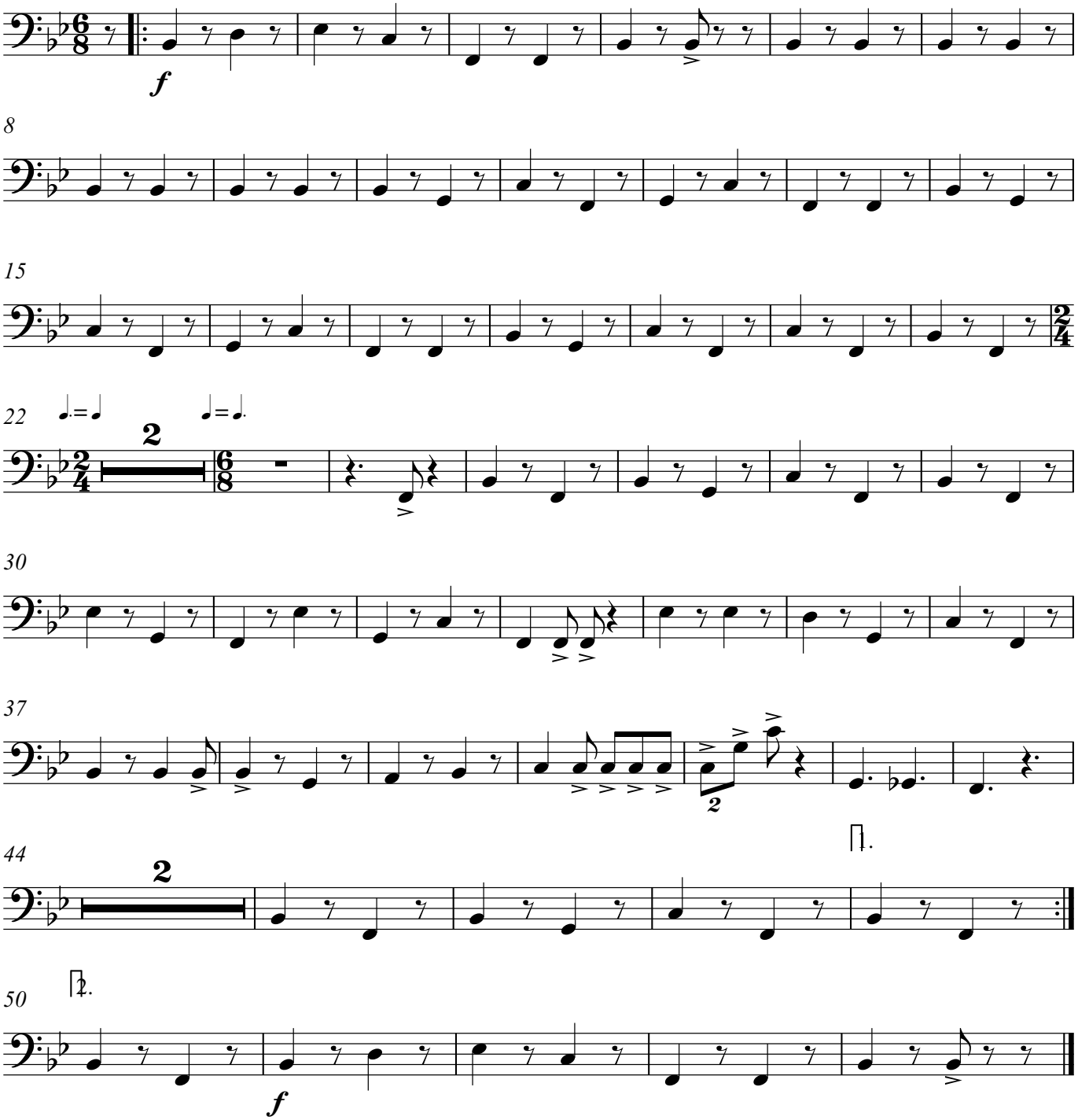
Marcia Moderato